CLUB SAFER RECRUITMENT PROCESS
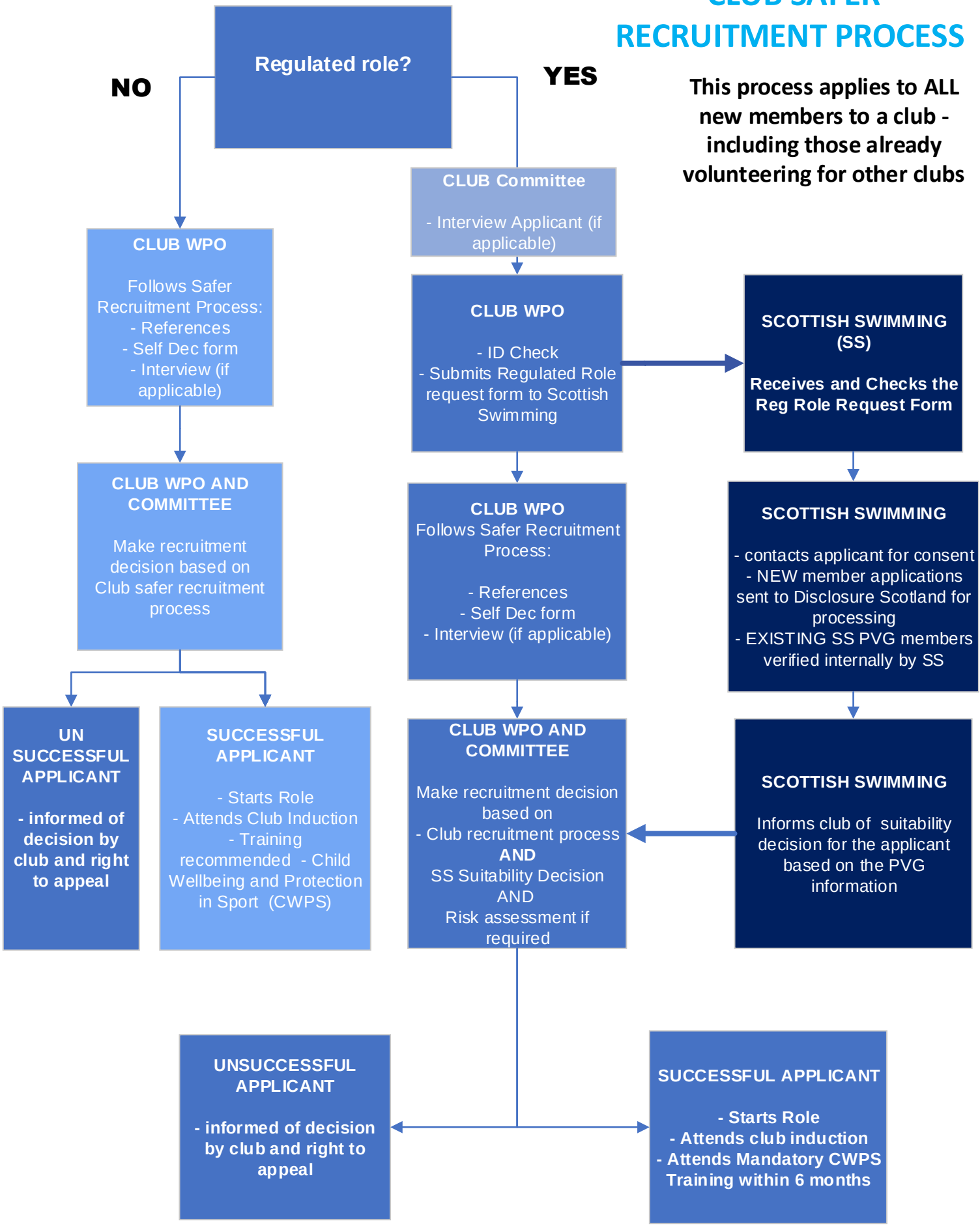
This process applies to ALL new members to a club - including those already volunteering for other clubs